

# Z Club of San Diego

APRIL Vol. 21 No. 4

Est. 1991

Yahoo Group: <http://autos.groups.yahoo.com/group/zcsd/>  
Facebook: group and page "ZCSD"

Serving the  
County of San Diego  
since **1991**

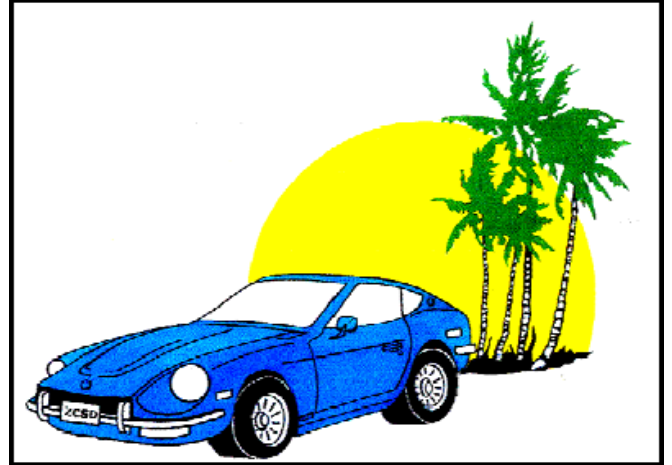

**NEXT GENERAL MEETING IS APRIL 3rd AT DENNY'S  
in the Clairemont Square Shopping Center (See Page 2)**



# SEZ THE PREZ



## ZCSD OFFICERS

### BOARD MEMBERS:

#### **President**

**WALLY COOK**

Wallace@captscook.com

#### **Vice President**

**DAVID GONZALEZ**

Davidgonzalezmen@yahoo.com

#### **Secretary**

**Patty COOK**

Patty@captscook.com

#### **Treasurer**

**MICHAEL MONTAG**

mtmontag66@cox.net

### COMMITTEE MEMBERS:

#### **Membership**

**CLIF YAUSSI**

(619) 401-0680

Clifyaussi@sbcglobal.net

#### **Events Coordinator**

**PETER GRUBB**

#### **Newsletter Editor**

**DAVID GONZALEZ**

Davidgonzalezmen@yahoo.com

#### **Newsletter**

#### **Production**

**SHERI ARNOTH**

#### **Webmaster**

**RICH SCHARF**

Rich.scharf@att.net

#### **Member at Large**

**ROB CALDERHEAD**

revrobret@gmail.com

#### **Track Coordinator**

**MIC HALBERT**

(858) 270-9277

#### **Club "Store"**

**MICHELE RUPPERT**

ccheless@earthk.net

The month of March was again very active for ZCSD members, starting with 1) Dyno- Day where we had 8 cars Dyno'ed, then a great BBQ hosted by Lenny & Sheri Arnoth; 2) a great General Meeting with speakers, new members and a drawing; 3) Palm Springs Cruz and we had 10 cars with a great lunch at Paradise Café; 4 ) a Tech Section at the Bumper Doctor with real hands on demo of how they can repair not only bumpers but dents in you car; and 5) the Palomar Run was canceled but rescheduled to April 15<sup>th</sup>.

April will be another great month with guest speaker, the Palomar Run, and the Bottom Buster Motor Tour. Don't be lonely on the weekends, bring your car out and enjoy the fun with your fellow members. Your Club, Your Fun. Your Prez, Wally Cook

## Z CLUB OF SAN DIEGO

Established in 1991 by the owner of Z-Whizz, the

Z CLUB OF SAN DIEGO is a group of Datsun / Nissan Z enthusiasts dedicated to the NISSAN marquee. As a

Charter member of the National Z Car Club Association its sole purpose is to promote interest in Zs through social activities, touring outings and charitable events.

**Persons interested** in upholding the same ideals toward Zs are encouraged to join the ZCSD. Annual dues for new and continuing members, are \$36. Members receive ZCSD discounts at participating parts and/or service dealers, receive the monthly newsletter, and may participate in monthly club events.

**Monthly meetings** are held the first Tuesday of each month starting at 7:00 pm at **Denny's Restaurant** located in the **Clairemont Square shopping Center**, just a stones throw from Krispy Crème donuts, unless otherwise posted. Come early and socialize! Club event ideas and advertising submissions are welcome. Items to be placed in the classified section of the newsletter are listed at no charge to paid members and run for three months unless cancelled or renewed. Submissions should be received by the 10th of the month prior to publication. Send submissions to:

Z Club of San Diego

P.O Box 710886

Santee, CA 92072

Email: zcsd@zcsd.org

Website: www.zcsd.org

Come to the meetings OR CONTACT AN OFFICER

should you need more information

### *Our monthly meeting place:*

**DENNY'S**

**4280 Clairemont Mesa Blvd.**

**San Diego, CA 92117**

### **Driving directions:**

**From 52, take the Genesee exit south to Clairemont Mesa, go west just past Clairemont Drive, and it's on the right**

**From 5, go to Clairemont Dr and go east a couple miles 'til you get to the Clairemont Square Center. Turn right on Clairemont Mesa Blvd. Then look for the Denny's on your left. We park in back of Denny's**



# ZCSD EVENTS

**2012**

- April 15** Palomar Mountain Run and Lunch at Julian-SoCal United
- April 22nd-25th** ZCSD No Frills Bottom Buster Motor Tour—Wally, organizer
- April 27-29** Motorsport Auto Z car West Nationals– back on Collins Ave in OC.
- May 6th** ZCSD's Annual Picnic and Peoples Choice Car Show at Santee Lakes-Sheri Arnoth, organizer.
- June 10th** ZCSD Mountain Cruz to Idyllwild ,Lunch at Paradise Café-Clif , organizer.
- July 21st** ZCSD's Annual Drive-in Movie Night, Santee –Wally, organizer
- August 12th** ZCSD's Olympic Gimmick Cruz and Lunch-Patty , organizer
- September TBA** Japanese Classic Car Show at Queen Mary in Long Beach
- September TBA** Coronado Speed Festival– Mic , organizer
- September 18th** ZCSD's Caravan to Phoenix-Clif , organizer
- September 18th To the 22nd** ZCCA National Convention in Phoenix, AZ—Desert Z, organizer
- October 7th** ZCSD's Oktoberfest and Beer and Tasting –Rob, organizer
- November 11th** ZCSD's Winery Cruz—Sheri , organizer
- December 8th** ZCSD's Annual Holiday Party-Sheri, organizer

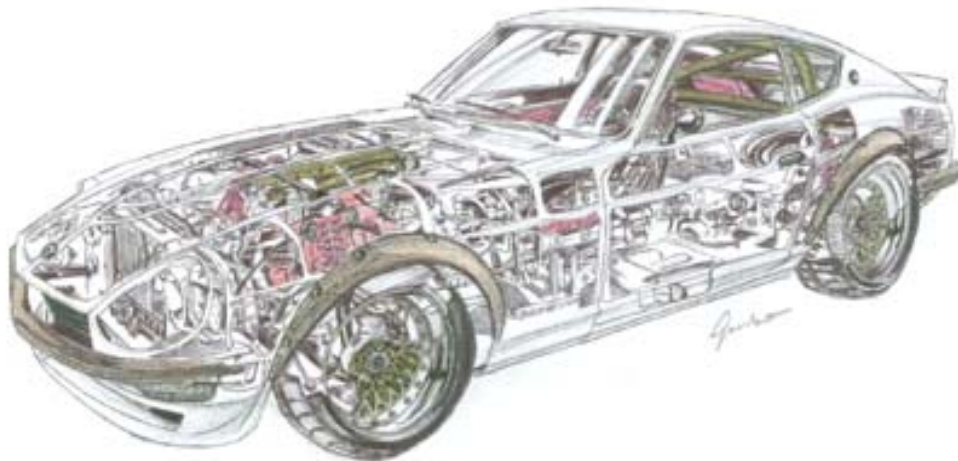



# PATTY'S REPORT



Prez Wally Cook opened the General Meeting, welcoming everyone. After everyone introduced themselves and said what kind of Z they have, David Gonzalez introduced the speakers; Ryan Logan and Phil Felix from Bumper Doc. They described the services they perform and discussed the upcoming Tech-Session at their shop, with Dave Stall from KUSI radio and plenty of pizza for everyone. Then the officers gave their reports; Clif handed out membership cards, Lenny talked about the DYNO Day & BBQ, and by show of hands a lot of members want to do a group drive to the ZCCA Convention in Phoenix next September.

The Board Meeting held March 20th at Coco's in El Cajon was well attended; we discussed merchandize for the Club Store, the status of our 2014 Convention bid, upcoming speakers, events and drives. We rescheduled the Palomar Mountain Run for April 15th, replaced the Big Bear Cruz with one to Idyllwild, changed the date of the Olympic Gimmick Cruz to August 12th and canceled the Hearst Castle weekend (but you may see it on next year's schedule). The next board meeting (open to all members) will be Tuesday, April 17th at 7:00 PM, Coco's Family Restaurant (1025 Fletcher Pkwy, El Cajon).

## ZCSD STORE



**CLEARANCE SALE  
ALL REMAINING ITEMS  
IN STOCK**

**See Michele for sales on the  
Remaining stock**

**NEW CLUB SHIRTS ARE IN !!!  
\$ 25.00**

# CLIF'S MEMBERSHIP



**Which Z car is the most popular in ZCSD?**

**Welcome to the most Active club in San Diego**

**APRIL BIRTHDAYS  
Happy Birthday!**

Z CAR	MODEL
21	240Z
4	260Z
16	280Z
13	280ZX
5	300ZX-Z31
12	300ZX-Z32
13	350Z-Z33
6	370-Z34

Wally	Cook	04/01
Mike	Keefe	04/01
Chau	Kibildis	04/2
Tony	Pollard	04/03
Michael	Lee	04/04
Jerry	Peterson	04/10
Steve	Dowell	04/13
Lenny	Arnoth	04/13
Chuck	Golden	04/16
Alicia	Granados	04/16
Len	Martini	04/17
Galit	Ryan	04/20
Phil	Barlow	04/22
Charlie	Heidal	04/22
Dennis	Darnall	04/28

Total members 129, but some will be dropped after this month if your renewals are not in. Thank you if you've already sent in your 2012 dues. We hope the rest of you will also want a strong, fun club this year. If you have not received a renewal form, call me or email: [clifyaussi@sbcglobal.net](mailto:clifyaussi@sbcglobal.net) or 619-401-0680



## Short note from your editor And Vice-Prez



Last month was an awesome month for our club. We were busy, first the Palm Spring Cruz and lunch, we met with San Diego Z32 and Empire Z for a great run towards Palm Spring. Followed by our guest speakers from Bumper Doc, Ryan and Phillip which gave us an orientation of the services they provide and the topics to be covered during the Tech. session. Then the awesome Tech. session at Bumper Doc and their moderator San Diego Car Guy, Dave Stall. ZCSD was received with fresh pizza and refreshments courtesy of Bumper Doc. We saw demonstrations on window tinting, windshield chip repairs, paintless dents removal and bumper repair. These guys at Bumper Doc really set themselves apart in customer service and quality of service. Kudos !!! Bumper Doc and thanks from all ZCSD members.

April promises to be another month full of Z car fun and activities so grab your keys and drive. Hope to see you at the general meeting and have you join us in the Z car fun,  
David

# March General Meeting



Another full house in our General Meeting. Our guest speakers Ryan and Phillip from Bumper Doc **"ROCKED"** the house with their orientation.



# Palm Springs Run









# BUMPER DOC TECH. SESSION







Ryan and Dave Stall addressing ZCSD at the Bumper Doc Tech Session

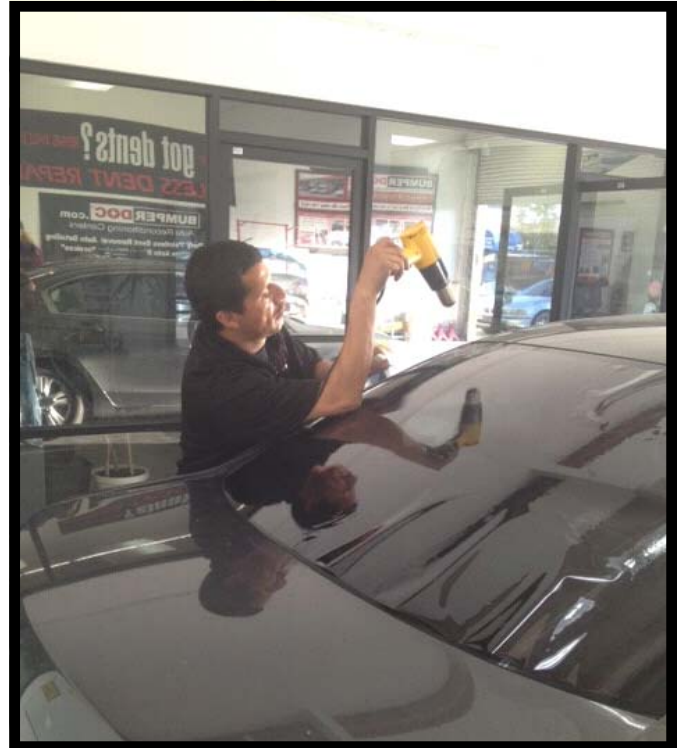

Phillip Felix demonstrating the art of window tinting



**WINDSHIELDB  
EFORE**



**WINDSHIELD  
AFTER**

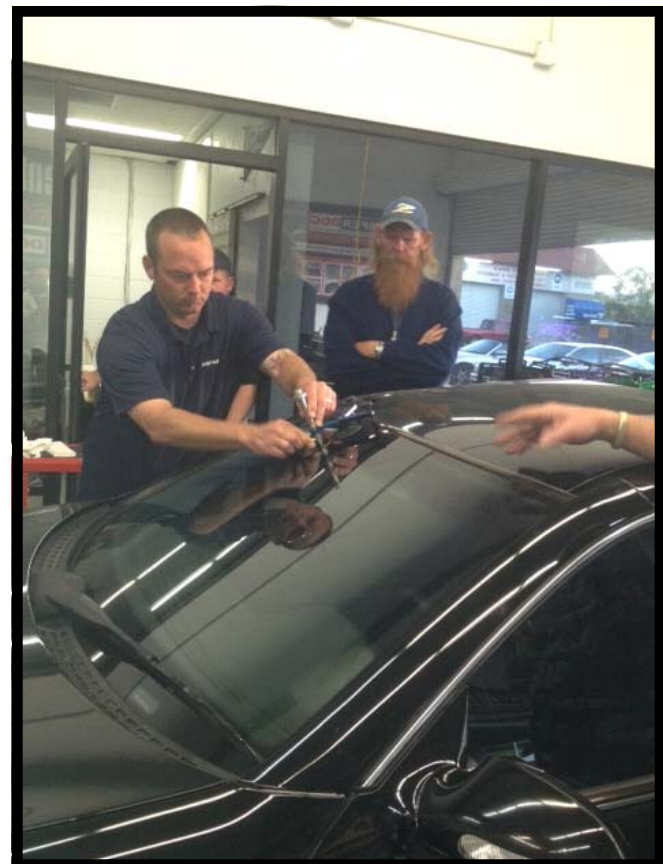

Ryan demonstrating how to repair a windshield chip





**Door dent**

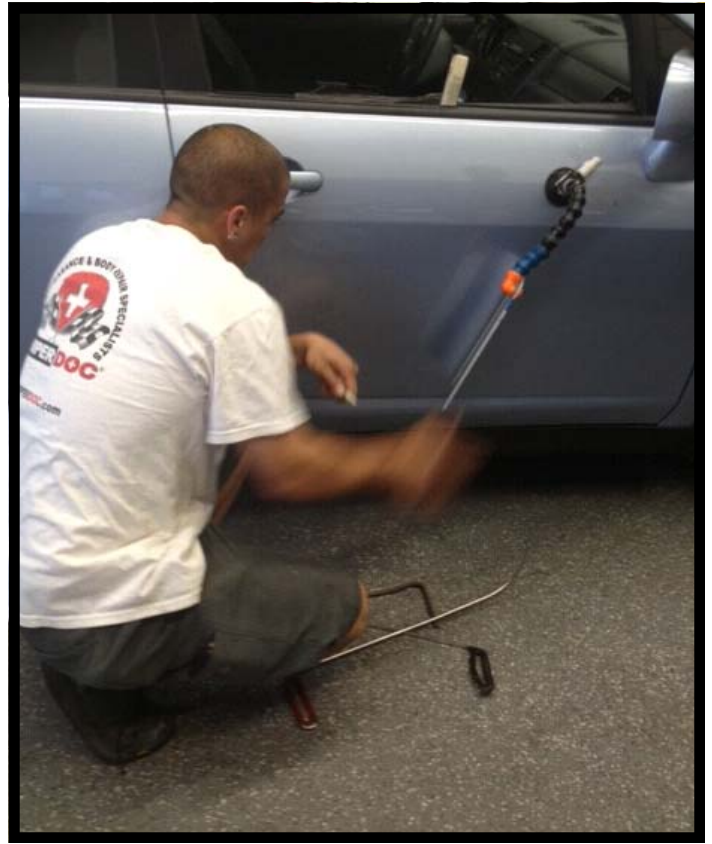

**Kyle using the reflexion board to locate the dent, notice the window wedge use to gain access to the dent from inside the door panel.**



**Kyle getting access to the dent from inside the door panel , pushing and massaging the dent from the inside out with the metal tools.**

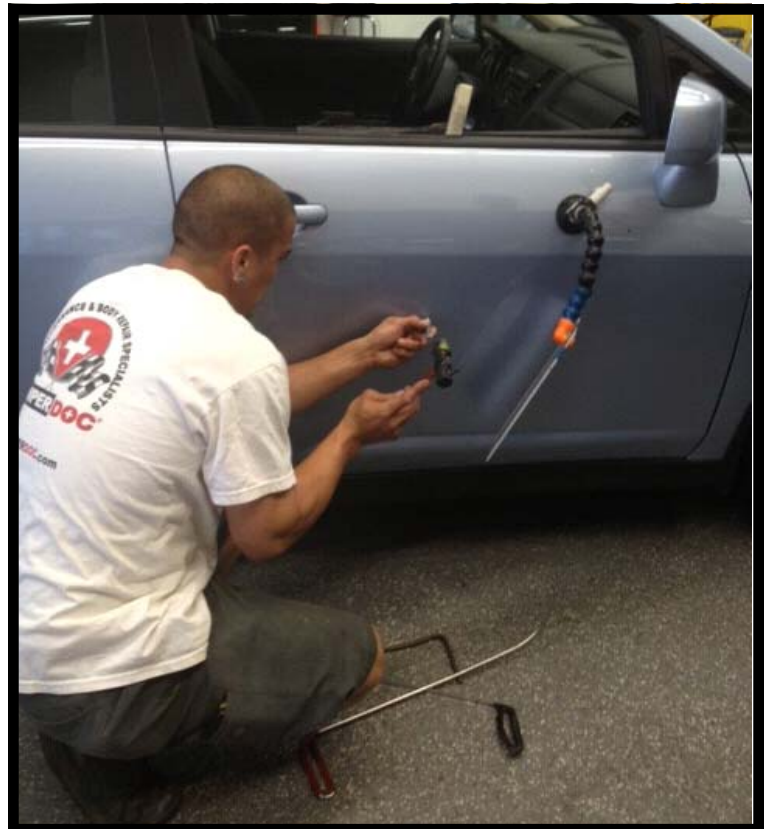

**Final touches , Kyle is tapping and flattening the dent with a plastic tip and rubber hammer using the reflexion board as a guide.**



**Wet sanding**



**Final polish and buffing**



**before**

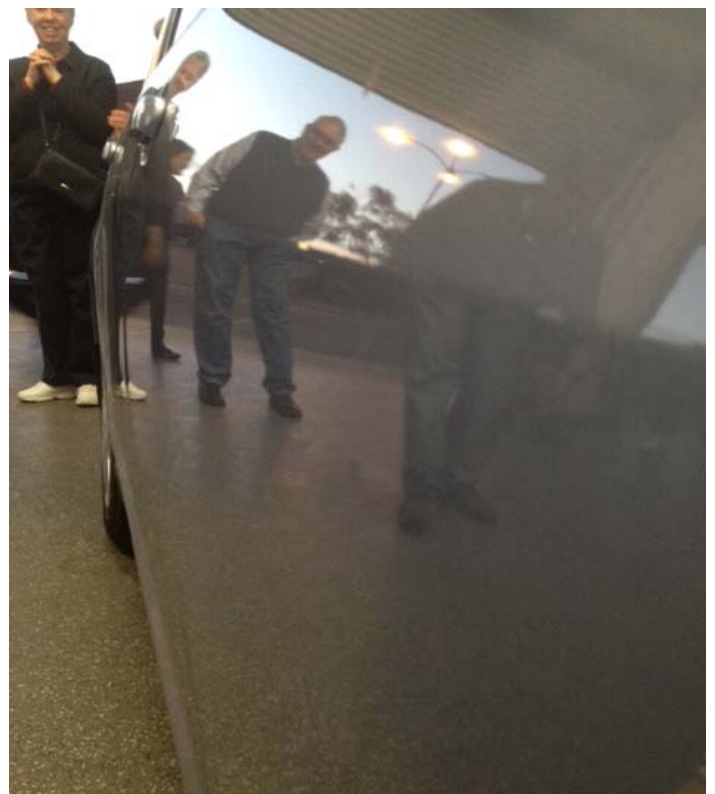

**after**

**Comparison of before and after , final result is amazing and totally undetected**



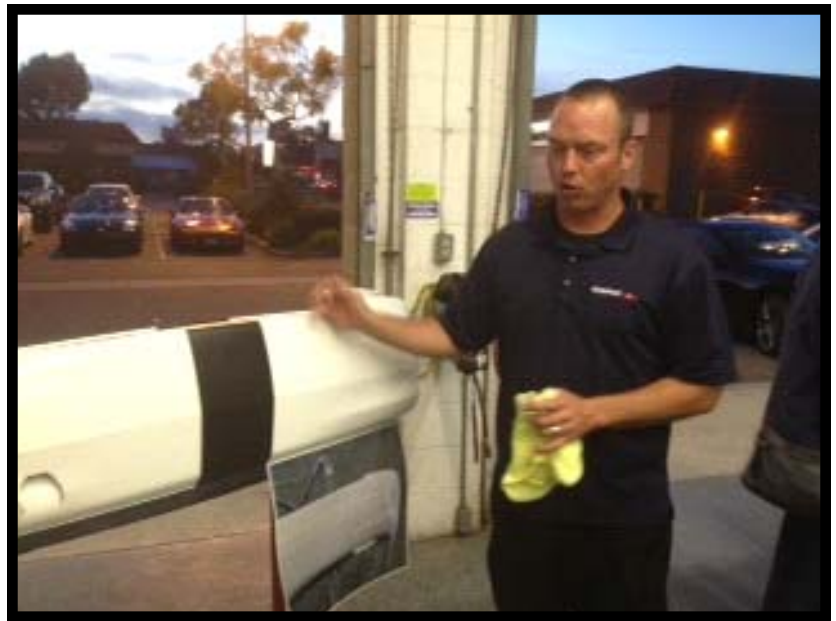

**Ryan and Dave showing bumper damages and repairs.**

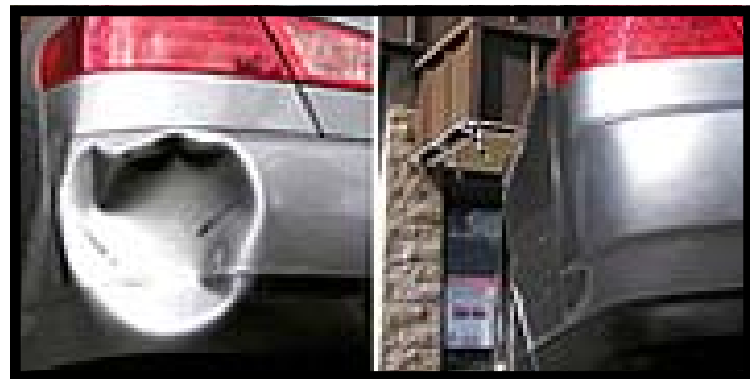

# From the Web

## **Nissan ESFLOW Electric Sports Car Remains Environmentally Sympathetic Without Giving Up the Joy of Driving**

**NISSAN ESFLOW Concept puts the spark into electric vehicles**

It looks like a sports car, handles like a sports car and performs like one too. But ESFLOW is different than every other sports car yet built: It's electric. Using technology pioneered in the award-winning Nissan LEAF, the EV concept shows that driving can still be as much fun tomorrow as it is today.

At a Glance

- ESFLOW - a pure EV sports car concept
- Rear-wheel drive two-seater
- Two electric motors, each driving a rear wheel
- Laminated lithium-ion batteries mounted low for best weight distribution
- Dramatic styling with wraparound windscreen for unobstructed visibility
- 0-100km/h in under 5 seconds
- Over 240kms on one charge

### **The Nissan ESFLOW**

Nissan has a reputation for creating some of the most exhilarating sports cars on the market. Nissan has also developed the world's first practical Zero Emission family car, the Nissan LEAF.

Now Nissan has put that expertise together. It has captured the excitement of a sports car and the environmental benefits of an electric vehicle and blended them into one dramatic two-seater concept: ESFLOW.

ESFLOW has been created from the ground up as a pure electric vehicle, to give an idea how a Zero Emission sports car of the future might look. Living ecologically has often been seen as an act of austerity - to save one's environmental conscience sacrifices must be made. ESFLOW is here to address that misconception.

Owning an ecologically sound car does not have to come at the expense of driving enjoyment. The briefest glance at the ESFLOW is enough to tell you what kind of car it is: a long bonnet leading into a steeply raked, wrap around windscreen, the compact cabin placing the occupants bang on the car's centre of gravity, hunched arches over ultra-low profile tyres wrapped around six spoke wheels. ESFLOW is unmistakably a sports car, and those in the know will recognize its heritage - hints of classic and contemporary Nissan sports cars abound.

Vitaly, ESFLOW is not an existing ICE (internal combustion engine) powered vehicle that has been adapted to run on electricity, but a sports car that's been designed from the outset as a Zero Emission vehicle. This means that Nissan's forward thinking designers have had free rein to place the power train and batteries in the optimum positions to benefit the car's handling and performance and enhancing the thrill of driving.

### **The Car**

The ESFLOW is based on existing technology, implemented in innovative ways. An attractive, head turning composite body covers an aluminium chassis, incorporating its own roll cage. The powertrain unit, which employs the same technologies installed in the Nissan LEAF, is tuned to offer a sporty driving experience.

### **The Powertrain**

ESFLOW is rear-wheel drive and it runs on two motors. The car's graceful proportions allow the twin electric motors to be placed above the axis of the rear wheels, in a mid-ship position,. These motors independently control the left and right



wheels, and so the torque is optimized to ensure outstanding vehicle stability and control as well as efficient power regeneration. The motors produce enough torque in an instant for it to reach a 100kph in under 5 seconds.

Power for the motors comes from the same laminated lithium-ion battery packs used in the Nissan LEAF, but in ESFLOW the packs are located along the axis of the front and rear wheels. This centralizes the mass of the car, and thus its rotation point, close to the driver's hips. These cleverly positioned batteries enable the car to travel over 240km on one charge.

### **The Chassis**

An aluminium chassis has been built around the drive train, taking full advantage of the opportunities that Zero Emission electric propulsion provides. Power cells are incorporated in such a way that they benefit ESFLOW's strength and poise, not detract from them. Indeed, unlike a conventional fuel tank, batteries do not get lighter as they provide energy, so the car's weight distribution remains constant throughout a drive.

The high waistline afforded by the ESFLOW's classic sports car proportions allows strong, yet unobtrusive roll bars incorporated in to the structure behind the seats to safely take the entire load of the car in the event of a roll over, negating the need for obtrusive, thick, reinforced A-pillars and the blind spots they inevitably create.

This almost unobstructed view ahead will not be unfamiliar to fighter pilots, and just as such pilots speak of "strapping their planes on to their backs", we hope ESFLOW owners will also feel the car to be an extension of their bodies, reacting to their slightest whims. The driver must be at the centre of the sports car both physically and metaphorically.

### **The Body**

The ESFLOW is undoubtedly an attractive car. Crisp, clean lines not only convey the purity of its sporting potential, but suggest the clarity of electric power. The colour scheme chosen for the concept car is inspired by glaciers - highly reflective solidified liquid with blue tints in its shadows. Like its ZEV concept forebears and contemporary stable mate the ESFLOW's headlights and Nissan emblem are tinted cool blue. The six spoke wheels contain blue carbon inserts while the same material adorns the side sill, roof mounted lip spoiler and lower rear bumper.

Blue LEDs accentuate the futuristic lights slashed into the bodywork both front and rear. Where the Nissan LEAF's protrusive headlights are used to guide airflow around the door mirrors, this is not needed on ESFLOW as the mirrors have been replaced with minute rear view cameras at the base of its A-pillars. The ESFLOW's front lights do protect a secret of their own however: flip out charging points built in to the air ducts beneath.

### **The Interior**

Ecological minimalism need not come at the expense of luxury. The cabin of the ESFLOW is clean and open and weight saving has been a priority throughout its design, but it is still a comfortable and pleasant place to sit. By far the heaviest components in modern cars' interiors are the steel framed, thickly upholstered and increasingly motorized seats. In ESFLOW the seats are sculpted into the rear bulkhead of the car, negating the need for a heavy frame. This of course means that they are immobile, but this is of no consequence as the fly-by-wire steering and pedals adjust electrically to the best spot to suit each individual driver's size and preferred driving position.

The seats themselves are upholstered in gold leather and perforated gold suede while the doors are trimmed in dark blue leather and suede. The blue and gold motif, the colour of sparks, is continued across the dashboard, which is also adorned with silver carbon trim, and features four multifunction illuminated LCD displays.

### **The Driver**

Daniel, an ESFLOW owner, works in tech, but lives for the weekend. On Friday night after work, he gets behind the wheels of his ESFLOW which instantly links with his pocket PDA and determines the fastest route to his girlfriend's home. Finding street side parking is a synch as the ESFLOW's compact dimensions allow it to slip in to the narrowest of spaces. On Saturday he drives to a popular club to exhibit his DJ skills and his friends are impressed by his cool EV sports car.

On Sunday he drives through the mountains for leisure. ESFLOW's superb weight distribution and unobstructed view ahead enables him to effortlessly nail every apex, every time. His descent from the mountains is more relaxed and he

allows the ESFLOW to overrun on the long sweeping curves, turning the potential energy he and the car gained climbing up the gradients back in to electrical energy he can use once he hits the roads around Barcelona.

As his ESFLOW sips energy in its garage Daniel prepares himself for the week ahead, batteries fully recharged.

### **Geneva Motor Show**

The ESFLOW concept will be unveiled at the 2011 Geneva Motor Show (3-13 March) where it will share the Nissan stand with a number of other innovative and exciting newcomers - but with one major difference: these are production ready.

Zero and low emission mobility is represented by Nissan LEAF, the 2011 European Car of The Year and the first pure electric CoTY winner, and the advanced Micra DIG-S. The latest version of Nissan's definitive city car is powered by a supercharged 1.2-litre direct injection petrol three-cylinder engine which produces just 95 g/km CO2.

Sports car excitement is reflected in the latest version of the GT-R supercar and a special version of its baby brother, the 370Z GT Edition. Underlining the breadth and depth of the Nissan range, the stand will also feature Nissan's best selling segment-busting crossovers - Juke, QASHQAI and Murano - as well as city cars Note and Pixo and the X-TRAIL, Pathfinder and Navara 4x4s.

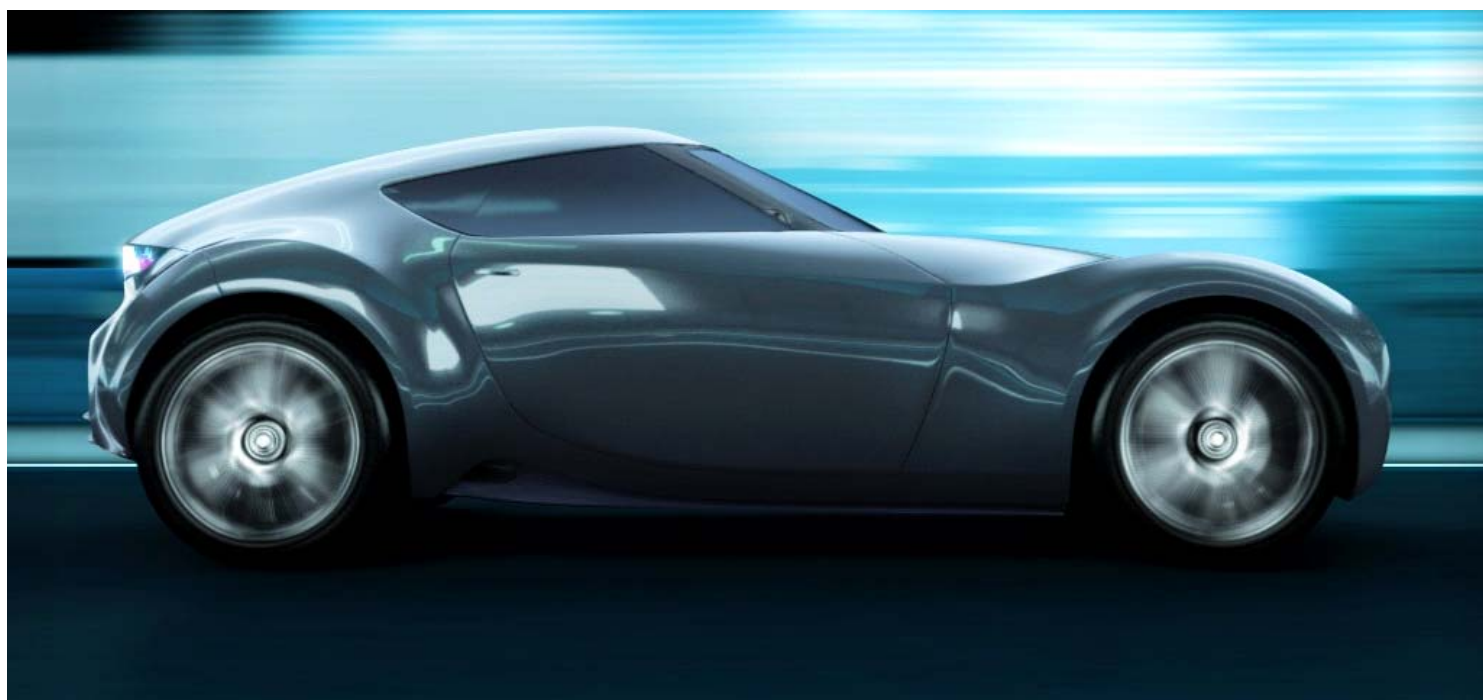



# 101 performance



**280 Z: Skyline RB25 Turbo and 350Z VQ35DE engine swap**

Located at: 305 Wisconsin Ave , Oceanside Ca 92054 (760) 908-4952  
More on this guy in the May's Newsletter

## RIMS For Sale



This pretty rims and tires are for sale. For more information please call Juan Soto at (619) 727-7763.

# Z FOR ZALE



**1998 Nissan 300ZX , loaded, automatic transmission, well documented, all original, matching numbers, super low miles,  
Asking price \$5,600.00 if interested call Sal Mazin at (619) 318-2997**





Please show your valid Z Club of San Diego membership card to receive your Z Club discount.



**9756 Aero Drive, San Diego, CA 92123**

2 lights west of I-15 on Aero Dr.

**(858) 467-9999**

5% to 10 % Discount to Z-Club Members  
(Discount for Z's only)

# BARLOW

## INSURANCE BROKERAGE

Special Coverage for Special Cars

Lic. #CA0774014

JONATHAN BARLOW

Ph. (800) 558-7772

### A FINAL TOUCH DETAILING

ECO Responsible Products  
"As Perfect As The Paint Allows"

**Peter Grubb**  
**619-322-6967**  
**hammer2830@hotmail.com**

Poorboys, Zaino, 303, Megz, FK, Klasse, Optimum, Clearkote

**C & D AUTOCARE**  
COMPLETE AUTO REPAIR / SMOG / ALIGNMENT / TIRES

**DARA BAKHSHANDEH**  
**DARA@CDAUTOCARE.COM**

TEL (619)466-9100 FAX (619)466-1504  
7167 UNIVERSITY AVE. LA MESA CA 91942  
**WWW.CDAUTOCARE.COM**

**MOSSY NISSAN**

El Cajon  
(619)588-0500  
National City  
(619)474-7011  
Kearny Mesa  
(858)565-4411  
Oceanside  
(760)720-9797  
Poway  
(858)668-3600  
Escondido  
(760)746-5050

**20% discount  
to ZCSD Members**  
**www.mossy.com**

**MOTORSPORT  
A U T O**

**WWW.ZCARPARTS.COM**

1139 West Collins Ave.  
Orange, Ca. 92067  
(714)639-2620

**10% DISCOUNT TO ALL ZCSD MEMBERS**

**PACIFIC  
NISSAN**

The Other Nissan Dealer

**TONY CLINE**  
PARTS DIRECTOR

4433 Mission Bay Drive  
San Diego, CA 92109

**20% discount  
to ZCSD Members**

(858)581-3200  
FAX 483-5715

**Classic  
DATSUN  
Motorsports**

Parts - Service - Restoration  
Roadster - 510 - 240Z

**Discount to ZCSD members**

**Les Cannaday**

345 Olive Ave  
Vista, CA 92083  
(760) 940-6365

**les@classicdatsun.com**  
**www.classicdatsun.com**



**SUMMIT TRANSMISSIONS**  
Quality Services & Repairs Since 1982

619-463-9400  
Jerry Kubitsky

7633 El Cajon Blvd #100, La Mesa, CA  
(1/2 Mile West of Baltimore)  
[www.summittransmissions.com](http://www.summittransmissions.com)

*We Fix Only What Needs To Be Fixed!*



**U.S. WHEELS  
REMANUFACTURING**

**You Bend Them  
We Fix Them**

1000 West Bradley Avenue  
El Cajon, California 92020  
(click for map)

619-596-8033  
San Diego's Finest and Only Wheel  
Remanufacturer

Car and truck wheels and rims straightened,  
polished, repaired.

U.S. Wheels Remanufacturing  
Car and Truck  
Wheels Polished and Repaired

Local Family Owned  
and Operated since 1979

Print this page for  
a one-time 10% discount.  
[Print](#)

Properly inflated tires aid fuel economy, extend tire life, and help prevent wheel damage from potholes and road hazards.

**Roger Daniel's**  
*Alignment & Brake*

**(619) 562-7969**  
**Toll Free 1-888-704-8517**

[www.rogerdanielsalignment.com](http://www.rogerdanielsalignment.com)  
8517 Ahlert Rd., Shop F • Santee, CA 92071

**DG QUALITY CARS**  
**Affordable Cars and trucks**  
**858 945 5919**  
**DGDsandiego@gmail.com**



**Dennis Darnall**

**BUMPERDOC®**  
Auto Appearance & Body Repair Specialists

Ryan Logan  
General Manager

Ph: 858-505-0770  
Fax: 858-278-0445  
[Ryan@BumperDoc.com](mailto:Ryan@BumperDoc.com)

3885 Convoy St.  
San Diego, CA 92111  
[www.bumperdoc.com](http://www.bumperdoc.com)

Aurelio A. Perez  
Owner

**House of Naugafyde**

Upholstery • Auto • Interiors • Repairs  
Boat • Motorcycle seat  
Fabric • Vinyl • Leather

Mon - Fri 8 am to 5 pm  
Sat. 8 am to Noon

3586 30<sup>TH</sup> St. North Park  
San Diego, CA 92104

619-298-7840



**Derek Suda**  
[derek@thedynoshop.com](mailto:derek@thedynoshop.com)

(619) 562-3933  
Fax: 562-2068

10042 Prospect Ave.  
Santee, CA. 92071  
[www.thedynoshop.com](http://www.thedynoshop.com)

**STAR • A**  
**Auto Body**

Rogelio Alvarez

619.562.4000  
10737 Woodside Ave  
Santee CA 92071  
Mon.-Fri. 8:30-5pm  
Sat. 9-1pm



*Complete Customer Satisfaction Guaranteed*



# Z-Club of San Diego Membership Form

Please fill out the requested information below and return this form with a check payable to:

Z-Club of San Diego P.O. Box 710886  
Santee CA 92072

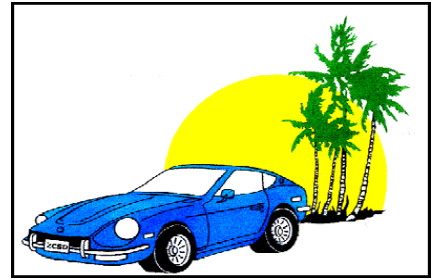

One Year Membership \$36.00 \_\_\_\_\_

First Name		Last Name		Nick Name	Birth Date
Address			Member Type	SO Name	SO Birth Date
City	State	Zip Code	E-Mail Address		Home Phone
Car #1 Year/Model/Color		Car #2 Year/Model/Color		Car #3 Year/Model/Color	

## Waiver and Release from Liability

***This form limits Z Club of San Diego's liability. Please read it thoroughly and sign below.***

***As a Member of the Z Club of San Diego (ZCSD), I am solely responsible for any damage or injury to third parties, or myself resulting from anything connected with ZCSD Events/Activities. I agree to fully indemnify and hold ZCSD, its officers and representatives harmless for or in any claim, loss, damage, injury or liability that may be asserted against them by me or by any third party as a result of my activity. The foregoing covenants of exculpation and indemnity are intended to be and are complete, general and without restriction and include but are not limited to negligence (active or passive) or willful, reckless or wanton activity. I further agree that my car will be operated by a licensed driver and that the driver will comply with all applicable provisions of the California Vehicle Code. I further warrant that I carry automobile liability insurance on the vehicle, meeting or exceeding all California statutory requirements and that this insurance will be in force and effect for all ZCSD Events/Activities in which I participate. I will not participate in any Event/Activity under the influence of any alcoholic beverages or other drug or drugs that would impair my ability to perform at ZCSD Events/Activities. This release will be active for all ZCSD Events/Activities in which I participate.***

Member

Spouse (Significant Other)

Date